Bauvorhaben: Uerdinger Straße
Einbahnstraßenregelung
BA 1

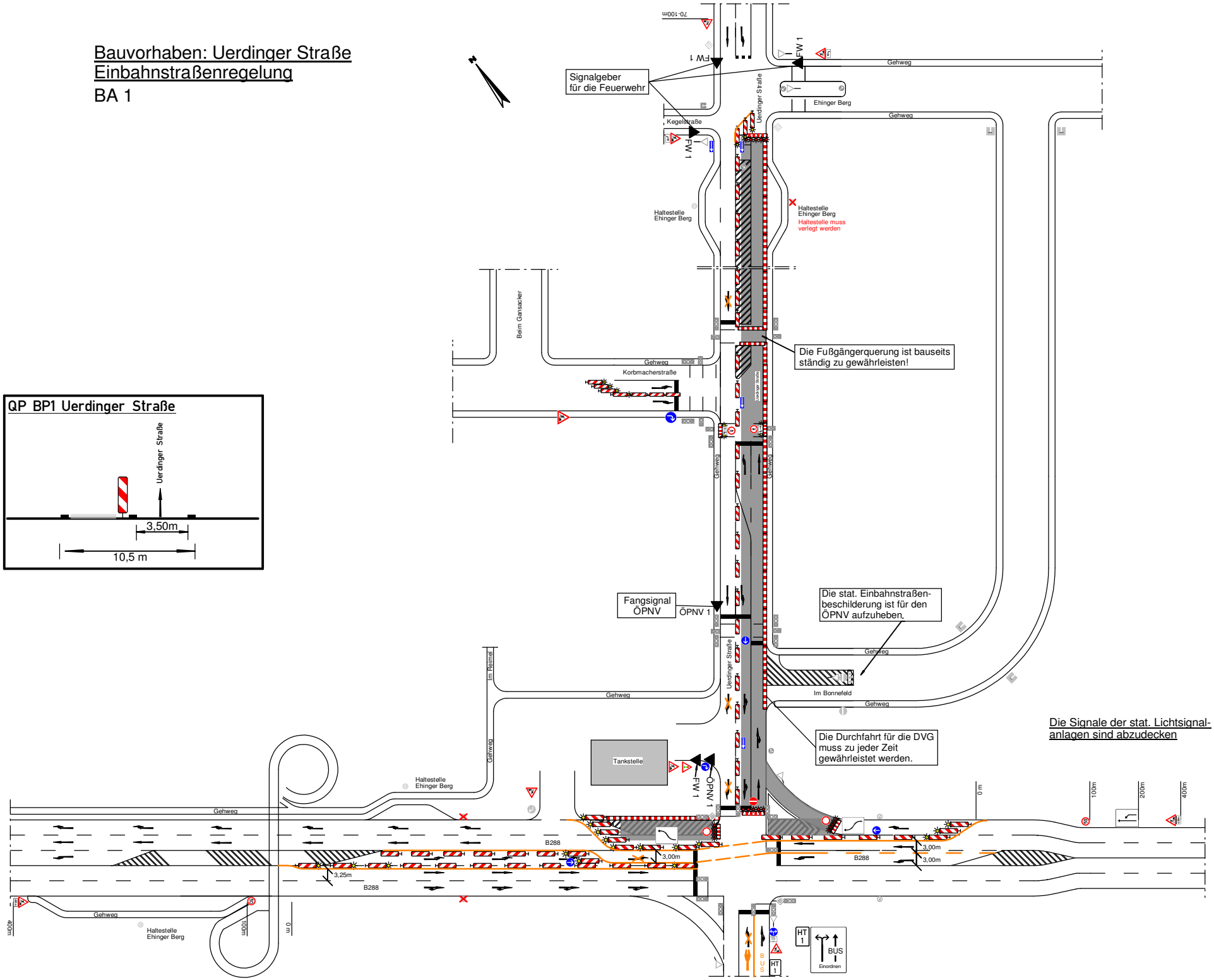

TS Traffic Systems GmbH